



Test Report

Sample Name	: LED Street Light
Sample Model	: MSL-F25, MSL-F50, MSL-F60, MSL-F80, MSL-F100, MSL-F120, MSL-F150, MSL-F180, MSL-F200, MSL-F240, MSL-F300
Inspection Classification	: Commission test
Manufacturer	: MIC Optoelectronic Co., Ltd
Client	: MIC Optoelectronic Co., Ltd



Guangzhou LCS Compliance Testing Laboratory Ltd.



Guangzhou LCS Compliance Testing Laboratory Ltd.

Add: No 44-1, Qianfeng North Road, Shiqi, Panyu District, Guangzhou, Guangdong, China

Tel: +(86) 020-39166689 | E-mail: webmaster@lcs-cert.com | Web: www.lcs-cert.com

Scan code to check authenticity



Test Report

Client : MIC Optoelectronic Co., Ltd

Address : 2nd floor,Third Building, 97# AiNan Road,LongDong, BaoLong Street, LongGang District, Shenzhen, China

Manufacturer : MIC Optoelectronic Co., Ltd

Address : 2nd floor,Third Building, 97# AiNan Road,LongDong, BaoLong Street, LongGang District, Shenzhen, China

The following sample(s) and sample information was/were submitted and identified by/on the behalf of the client:

Sample Name : LED Street Light

Sample Model : MSL-F25, MSL-F50, MSL-F60,MSL-F80, MSL-F100, MSL-F120, MSL-F150, MSL-F180, MSL-F200, MSL-F240, MSL-F300

Sample Quantity : 1PC

Sample tested Status : Normal

Sample received Date : Dec.6, 2023

Sample tested Date : Dec.6, 2023~Dec.13, 2023

Trade mark : MIC



Test result information:

Test item : NSS test

Test standard : IEC 60068-2-11:2021

Test result : See the text

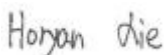
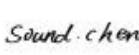
Remark : Customer Statement: All models are identical including the materials, circuit diagram;Only the power is different.The report choose the model MSL-F150 as the main test model.Other models testing result refer to the model MSL-F150.

		
Edited by Horyan Xie	Checked by Sound Chen	Approved by Kizard Zhang
Dec.13, 2023	Dec.13, 2023	Dec.13, 2023



Guangzhou LCS Compliance Testing Laboratory Ltd.
Add: No 44-1, Qianfeng North Road, Shiqi, Panyu District, Guangzhou, Guangdong, China
Tel: +(86) 020-39166689 | E-mail: webmaster@lcs-cert.com | Web: www.lcs-cert.com
Scan code to check authenticity



Test Report

Revise Record

[illegible]

Guangzhou LCS Compliance Testing Laboratory Ltd.

Add: No 44-1, Qianfeng North Road, Shiqi, Panyu District, Guangzhou, Guangdong, China

Tel: +(86) 020-39166689 | E-mail: webmaster@lcs-cert.com | Web: www.lcs-cert.com

Scan code to check authenticity



Test Report

Test Item: NSS test

1) Environment conditions:

Temperature: 23.1°C Humidity: 51%RH

2) Tested Sample:

Sample No.	Sample Name	Sample Model	Sample Quantity	Sample Description
B230809014-001	LED Street Light	MSL-F150	1PC	Normal

3) Reference Basis: IEC 60068-2-11:2021

4) Test Condition:

1. Saline Concentration: 5 %NaCl;
2. PH Value: 7.0;
3. Salt Buckets Temperature: 35°C;
4. Pressure Buckets Temperature: 47°C;
5. Spray Volume: 1.5 ml/ 80cm² /h;
6. Spray Time: 168 hours.

5) Test Equipment:

Sequence	Equipment Name	Equipment No.	Valid Date to
1	salt spray tester	GLCS-S-208	Aug.18, 2023
2	Ph detector	GLCS-S-170	Aug.18, 2023
3	Electronic balance	GLCS-S-172	Aug.18, 2023
4	Conductivity tester	GLCS-S-210	Aug.18, 2023

6) Test Results:

Sample No.	Test result
B230809014-001	After the test, the appearance of the sample has no obvious corrosion and the sample function is normal.



Guangzhou LCS Compliance Testing Laboratory Ltd.

Add: No 44-1, Qianfeng North Road, Shiqi, Panyu District, Guangzhou, Guangdong, China

Tel: +(86) 020-39166689 | E-mail: webmaster@lcs-cert.com | Web: www.lcs-cert.com

Scan code to check authenticity



Test Report

Sample Photo before the Test:



Appearance Inspection



Function Inspection

Sample Photo during the Test:



Sample Photo after the Test:



Appearance Inspection-Front

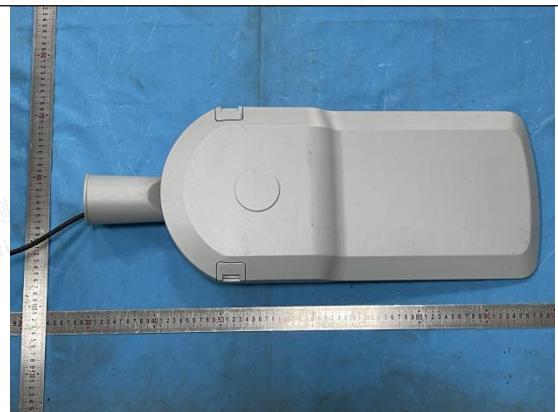

Appearance Inspection-Back



Guangzhou LCS Compliance Testing Laboratory Ltd.

Add: No 44-1, Qianfeng North Road, Shiqi, Panyu District, Guangzhou, Guangdong, China

Tel: +(86) 020-39166689 | E-mail: webmaster@lcs-cert.com | Web: www.lcs-cert.com

Scan code to check authenticity



Test Report

Sample Photo after the Test:



Function Inspection

/



Guangzhou LCS Compliance Testing Laboratory Ltd.

Add: No 44-1, Qianfeng North Road, Shiqi, Panyu District, Guangzhou, Guangdong, China

Tel: +(86) 020-39166689 | E-mail: webmaster@lcs-cert.com | Web: www.lcs-cert.com

Scan code to check authenticity



Test Report

NOTES:

1. The report be without test report seal is considered as INVALID.
2. The content of reports cannot be copied without written consent of lab.
3. The report will be invalid without signature of testing person, review person and approved person.
4. Report will be invalid if altered.
5. If there is any objection to the test report, it should be submitted to the lab within 15 days.
Otherwise, objection invalid.
6. Lab is responsible to the testing samples only.
7. The report is only for use of internal by customer or scientific research.
8. The applicant and manufacturer's information, product name, model, trademark and other information in this report are provided by the applicant, and the laboratory is not responsible for verifying their authenticity.

Add: No 44-1, Qianfeng North Road, Shiqi, Panyu District, Guangzhou, Guangdong, China

Tel: 86-020-39166689

P.C: 511450

Fax: 86-020-39166619

URL: www.lcs-cert.com



**** End of Report ****



Guangzhou LCS Compliance Testing Laboratory Ltd.

Add: No 44-1, Qianfeng North Road, Shiqi, Panyu District, Guangzhou, Guangdong, China

Tel: +(86) 020-39166689 | E-mail: webmaster@lcs-cert.com | Web: www.lcs-cert.com

Scan code to check authenticity